

### Front Suspension

**Camber:** \_\_\_\_\_ -1

**Toe:** \_\_\_\_\_ -1" Out

**Washers:**

0.090

**Ride Height:** \_\_\_\_\_ 24 mm

### Steering Rack:

**Front Back**
**Caster Block Spacing:**  
 Forward   
 Back 
**Washers:**

2 mm

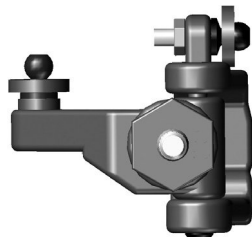
**Caster:**

 20°   
 25°   
 30° 

### Rear Suspension

Reset Forms

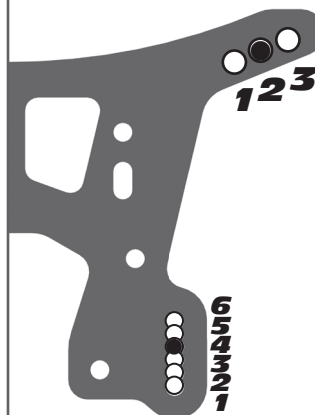
**Camber:** \_\_\_\_\_ -1

**Inner Toe:** \_\_\_\_\_ 3"

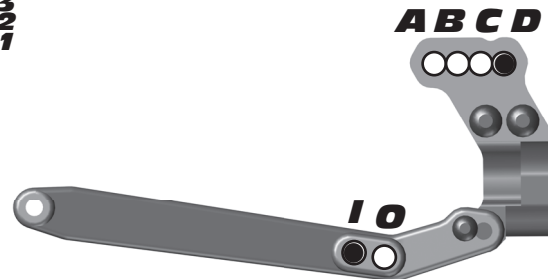
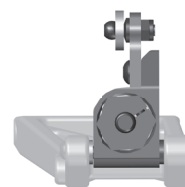
**Anti-Squat:** \_\_\_\_\_ 1D

**Ride Height:** \_\_\_\_\_ 23 mm

**Wheelbase:**

 Long   
 Medium   
 Short 
**Rear Hub Carriers:**

 0°   
 0.5°   
 1°   
 1.5° 
**Aluminum Hub Tower:**

 A   
 B   
 C 
**Anti Roll Bar:**

 None   
 Black (soft)   
 Silver (med)   
 Gold (hard) 

### Front Shocks

**Spring:** \_\_\_\_\_ Gray **Piston:** \_\_\_\_\_ 2 x 1.6 Flat Kit  
**Shock Oil:** \_\_\_\_\_ 32.5 wt **Limiters:** \_\_\_\_\_ 1

### Rear Shocks

**Spring:** \_\_\_\_\_ Green **Piston:** \_\_\_\_\_ 2 x 1.6 Flat Kit  
**Shock Oil:** \_\_\_\_\_ 30 wt **Limiters:** \_\_\_\_\_ 1

### Electronics / Weight

**Motor & Wind:** \_\_\_\_\_ Reedy Sonic Mach2 7.5 (20° timing)  
**Pinion:** \_\_\_\_\_ 23 **Spur Gear:** \_\_\_\_\_ 81  
**Batteries:** \_\_\_\_\_ Reedy 5700 mAh #310  
**Battery Placement:** \_\_\_\_\_ Forward  
**Ballast Weight:** \_\_\_\_\_ None  
**Chassis Weight:** \_\_\_\_\_ None

**Radio:** \_\_\_\_\_  
**Throttle / Brake e.p.a.:** \_\_\_\_\_ 100% / 85%  
**Throttle / Brake expo:** \_\_\_\_\_ 0% / 0%  
**Servo:** \_\_\_\_\_ XP 1313 **Steering Expo:** \_\_\_\_\_ 0%  
**ESC:** \_\_\_\_\_ LRP Flow Works Team  
**ESC Settings:** \_\_\_\_\_

### Front Tires

**Tire:** \_\_\_\_\_ JConcepts Barcode  
**Compound:** \_\_\_\_\_ Orange  
**Insert:** \_\_\_\_\_ 2/3 Rear **Wheel:** \_\_\_\_\_ JConcepts Mono

### Rear Tires

**Tire:** \_\_\_\_\_ JConcepts Barcode V2  
**Compound:** \_\_\_\_\_ Orange  
**Insert:** \_\_\_\_\_ Closed Cell **Wheel:** \_\_\_\_\_ JConcepts Mono

### Drivetrain

**Slipper:** \_\_\_\_\_ Associated  
**2 Pads**  **3 Pads**  **4 Pads**   
**Notes:** \_\_\_\_\_ VTS

### Differentials

**Ball:**   
**Gear:**  Very Tight  
**Notes:** \_\_\_\_\_

### Other

**Body Type:** \_\_\_\_\_ JConcepts Finisher  
**Wing Type:** \_\_\_\_\_ JConcepts High Clearance 6.5" (Cut to 1 line) **Wing Angle:** \_\_\_\_\_ 6°

### Race and Vehicle Comments

**Qualify:** \_\_\_\_\_ **Main:** \_\_\_\_\_ **Finish:** \_\_\_\_\_ **TQ:** \_\_\_\_\_  
**Comments:** Carbon side rails; Carbon a-arms; Carbon top plate; 2-Hole caster blocks; B44 wing mount in lower slot; Aluminum front bulkhead;

### Track Info

<b>Surface:</b>	<b>Traction:</b>	<b>Conditions:</b>	<b>Moisture:</b>
Dirt <input checked="" type="checkbox"/>	Low <input type="checkbox"/>	Grooved <input checked="" type="checkbox"/>	Wet <input type="checkbox"/>
Carpets <input type="checkbox"/>	Med <input type="checkbox"/>	Dusty <input type="checkbox"/>	Damp <input type="checkbox"/>
Astro <input type="checkbox"/>	High <input checked="" type="checkbox"/>	Smooth <input type="checkbox"/>	Dry <input checked="" type="checkbox"/>
Multi <input type="checkbox"/>		Bumpy <input type="checkbox"/>	
		Hard Pack <input checked="" type="checkbox"/>	
		Loamy <input type="checkbox"/>	