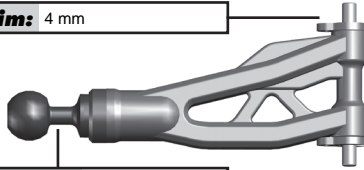
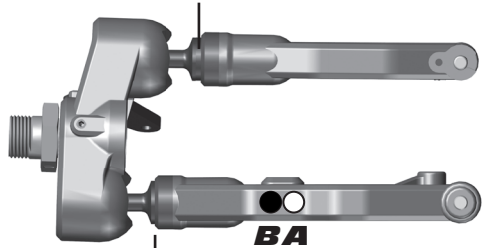
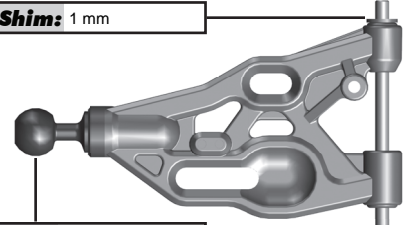
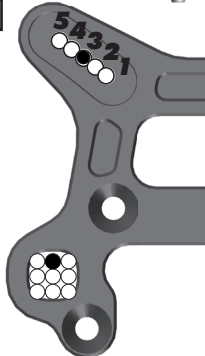
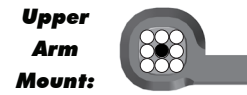

RESET
Front Suspension:

Ride Height: 28 mm
Camber: -2
Toe: +2
Anti-Roll Bar
Size: Green - 2.4 mm
Gap: 3 mm
Ackerman
1 2 3 4 5
Notes:

Caster Shim: 4 mm

Upper Ball Type: Steel

Upper Ball Shim: .35 mm (1 Thin)

Lower Ball Shim: N/A

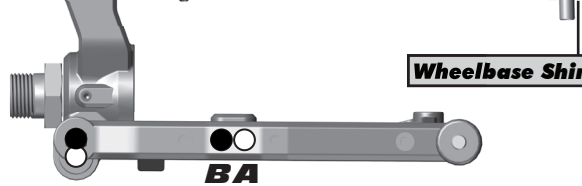
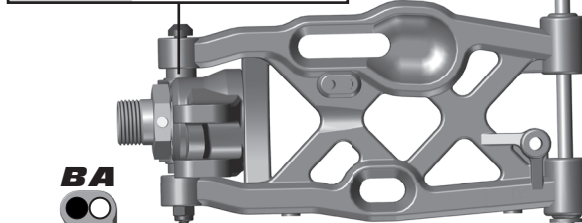
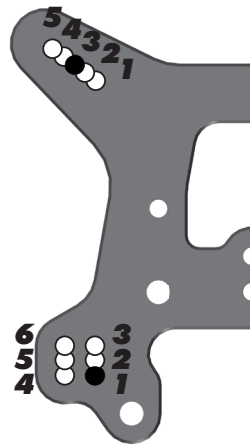
Wheelbase Shim: 1 mm

Lower Ball Type: Steel

Rear Suspension:

Ride Height: 28 mm
Camber: -2
Anti-Roll Bar
Size: White - 2.7 mm
Gap: 2 mm
Notes:

Hub Shim: Middle

Wheelbase Shim: 1 mm

Electronics and Engine:

Radio: KO ProPo
Receiver Battery: LRP 2500 mAh
Throttle Servo: KO RSX 30106
Steering Servo: KO RSX 30107
EPA: Throttle: N/A % Brake: N/A %
Brake Bias: F45/R55 D/R: 100% %
Engine: LRP Temp: 240
Muffler: LRP Fuel: LRP 25%
Restrictor: 5.48 mm Glow Plug: LRP 3

Differential Fluid:

Front: 15,000
Center: 10,000
Rear: 10,000
Notes:

Clutch and Gearing:

Spur Gear: 46 Bell: 14
Shoes: 3 x Aluminum
Springs: 2 x 0.9 + 1 x 1.0
Notes: LRP Clutch

Shocks:

	Front	Rear
Piston:	8 X 1.2 Tapered	8 x 1.3 Tapered
Fluid:	37.5 wt	35 wt
Spring:	Blue	Blue
Stroke:	N/A	N/A
Free Length:	103 mm	118 mm
Notes:		

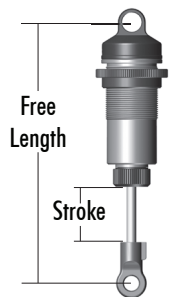
Track Info:

Size: Small <input type="checkbox"/> Medium <input type="checkbox"/> Large <input checked="" type="checkbox"/> Extra Large <input type="checkbox"/>
Surface: Dirt <input checked="" type="checkbox"/> Carpet <input type="checkbox"/> Astroturf <input type="checkbox"/> Multi Surface <input type="checkbox"/>
Traction: Low <input checked="" type="checkbox"/> Medium <input checked="" type="checkbox"/> High <input type="checkbox"/> Very High <input type="checkbox"/>
Moisture: Dry <input checked="" type="checkbox"/> Damp <input type="checkbox"/> Wet <input type="checkbox"/>
Condition: Indoor <input type="checkbox"/> Outdoor <input type="checkbox"/> Dusty <input checked="" type="checkbox"/> Hard Packed <input checked="" type="checkbox"/> Bumpy <input checked="" type="checkbox"/> Grooved <input type="checkbox"/> Smooth <input type="checkbox"/> Loamy <input type="checkbox"/>
Temperature: Ambient: 60F Track: 60F
Notes:

Tires:

Front Tires: Pro-Line Blockade
Front Compound: X2
Front Insert: Pro-Line Closed Cell
Rear Tires: Pro-Line Blockade
Rear Compound: X2
Rear Insert: Pro-Line Closed Cell
Wheel (F/R): Pro-Line Hard
Notes:

Body, Wings:

Body: Team Associated Kit
Wing: Pro-Line Lexan
Wing Height: High: <input type="checkbox"/> Low: <input checked="" type="checkbox"/>
Gap to Tower: N/A
Weight:
Total Vehicle Weight: 3380g
Notes:

Vehicle Comments:

Notes:
