

TEAM ASSOCIATED RC10 SETUP SHEET

Driver: Brian Kinwald

Date: _____

Track: Everywhere

Event: _____

Conditions: Indoor

Outdoor

Temp. _____ **Rev.1**

Ride Height / Wheelbase

Front Ride Height:

Rear Ride Height:

ARMS JUST BELOW LEVEL

BONES LEVEL



Wheelbase:
Short
Long

Rear Suspension

Reset Forms

Camber: _____ -1

Rear Hub Carriers:
0°
1.5°

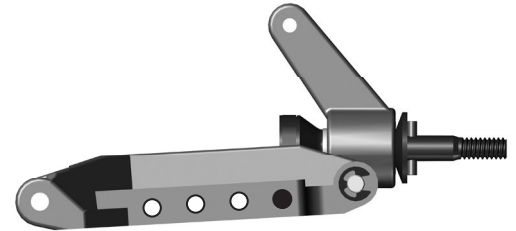
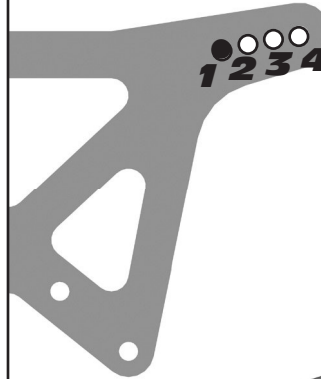

A B C D

Rear Drive Shafts:
CVA
Dogbone

Front Suspension

Camber: _____ -1 Degree

Toe: _____ -3 Degrees

Steering Block:
Inline
Trailing

Casters:
15°
30°

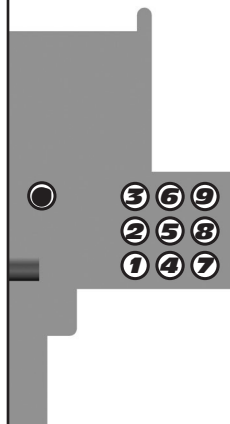
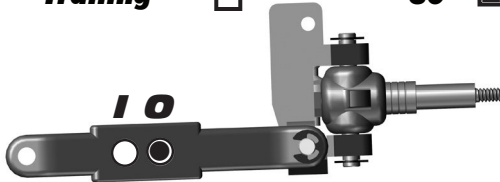
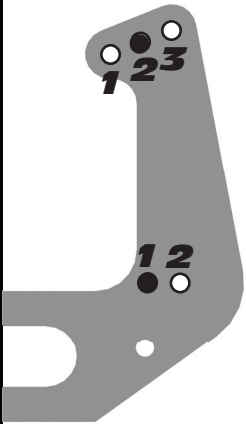

Front Shocks

Spring: _____ Brown **Piston:** _____ #1
Shock Oil: _____ 35 **Limiters:** _____ 17mm Stroke

Rear Shocks

Spring: _____ Silver **Piston:** _____ #1
Shock Oil: _____ 30 **Limiters:** _____ 23.5 Stroke

Electronics

Motor & Wind: _____ Reedy Sonic Mach2 7.0 (12 Degrees Timing)
Pinion: _____ 19 **Spur Gear:** _____ 84
Batteries: _____ Reedy #602 Shorty

Radio / ESC Settings

Radio: _____ Airtronics
Throttle / Brake e.p.a.: _____
Throttle / Brake expo: _____
Servo: _____ XP DS1015 **Steering Expo:** _____
ESC: _____ LRP FLOW
ESC Settings: _____

Drivetrain

Slipper:
2 Pads **3 Pads** **4 Pads**
Notes: _____

Other

Body Type: _____
Wing Type: _____

Weight

Battery Placement: _____ Back
Ballast Weight: _____ 7g in front & 20g on each side of the battery
Notes: _____ Speed Control and Receiver mounted inline

Rear Tires

Tire: _____ JConcepts Dirt Webs
Compound: _____ Gold
Insert: _____ DIRT-TECH 3232 **Wheel:** _____ Associated

Front Tires

Tire: _____ JConcepts Dirt Webs
Compound: _____ GOLD
Insert: _____ 3/4 Open Cell **Wheel:** _____ Associated

Track Info

Surface:	Traction:	Conditions:	Moisture:
Dirt <input type="checkbox"/>	Low <input type="checkbox"/>	Grooved <input type="checkbox"/>	Wet <input type="checkbox"/>
Carpet <input type="checkbox"/>	Med <input type="checkbox"/>	Dusty <input type="checkbox"/>	Damp <input type="checkbox"/>
Astro <input type="checkbox"/>	High <input type="checkbox"/>	Smooth <input type="checkbox"/>	Dry <input type="checkbox"/>
Multi <input type="checkbox"/>		Bumpy <input type="checkbox"/>	
		Hard Pack <input type="checkbox"/>	
		Loamy <input type="checkbox"/>	

Race and Vehicle Comments

Qualify: _____ **Main:** _____ **Finish:** _____ **TQ:** _____
Comments: 3mm Bump Steer Washers; B5 Ballcups in the rear; B4 Low Friction ballcups; Lunsford Titanium Screw Kit